

Walraven Pipe Shoe T 2-clamp

(E 05 73)

25 - 220 mm

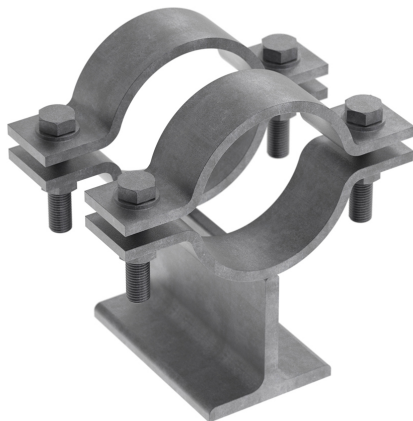

Zalety i właściwości

- do lekkich zamocowań rur do stalowych belek, profili i do wsporników
- nadaje się do punktów mocowania w przypadku sztywnego mocowania
- nadaje się do podpór przesuwnych
- śruby, nakrętki i podkładki wchodzą w skład zestawu
- materiał: stal 1.0038 (S235JR)
- ocynkowane ogniowo
- odporność temperaturowa do +300 °C

| Nr kat. | D (mm) | | L | b3 (mm) | h (mm) | b x s (mm) | cs | Pud. |
|-----------|-----------|-----------|--------|------------|-----------|---------------|-------------|------|
| 466121025 | 25 | 100 x 100 | 100 mm | 100 | 118 | 30 x 5 | M10 x 50 mm | - |
| 466121027 | 27 | 100 x 100 | 100 mm | 100 | 119 | 30 x 5 | M10 x 50 mm | - |
| 466121030 | 30 | 100 x 100 | 100 mm | 100 | 120 | 30 x 5 | M10 x 50 mm | - |
| 466121034 | 34 | 100 x 100 | 100 mm | 100 | 122 | 30 x 5 | M10 x 50 mm | - |
| 466121038 | 38 | 100 x 100 | 100 mm | 100 | 124 | 30 x 5 | M10 x 50 mm | - |
| 466121043 | 43 | 100 x 100 | 100 mm | 100 | 127 | 30 x 5 | M10 x 50 mm | - |
| 466121045 | 45 | 100 x 100 | 100 mm | 100 | 128 | 30 x 5 | M10 x 50 mm | - |
| 466121049 | 49 | 100 x 100 | 100 mm | 100 | 130 | 30 x 5 | M10 x 50 mm | - |
| 466121057 | 57 | 100 x 100 | 100 mm | 100 | 135 | 40 x 6 | M12 x 70 mm | - |
| 466121061 | 61 | 100 x 100 | 100 mm | 100 | 137 | 40 x 6 | M12 x 70 mm | - |
| 466121077 | 77 | 100 x 100 | 100 mm | 100 | 145 | 40 x 6 | M12 x 70 mm | - |
| 466121089 | 89 | 100 x 100 | 100 mm | 100 | 151 | 40 x 6 | M12 x 70 mm | - |
| 466122108 | 108 | 100 x 100 | 150 mm | 100 | 162 | 50 x 8 | M16 x 80 mm | - |
| 466122115 | 115 | 100 x 100 | 150 mm | 100 | 166 | 50 x 8 | M16 x 80 mm | - |
| 466122133 | 133 | 100 x 100 | 150 mm | 100 | 175 | 50 x 8 | M16 x 80 mm | - |
| 466122140 | 140 | 100 x 100 | 150 mm | 100 | 178 | 50 x 8 | M16 x 80 mm | - |
| 466122159 | 159 | 100 x 100 | 150 mm | 100 | 188 | 50 x 8 | M16 x 80 mm | - |
| 466122169 | 169 | 100 x 100 | 150 mm | 100 | 193 | 50 x 8 | M16 x 80 mm | - |
| 466122216 | 216 | 100 x 100 | 150 mm | 100 | 216 | 50 x 8 | M16 x 80 mm | - |
| 466122220 | 220 | 100 x 100 | 150 mm | 100 | 218 | 50 x 8 | M16 x 80 mm | - |

