

BIS Bifix[®] 1301 RVS

voor RVS buizen Ø 11 - 250 mm

M8 - M10

(M 05 05)

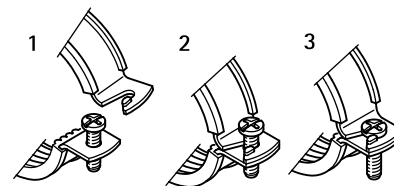

Voordelen en kenmerken

- tweeschroevenbeugel
- met zekerheidssnellsluiting
- materiaal: roestvast staal 1.4404 (AISI 316L)
- geluiddempende inlage van EPDM-rubber, zwart
- inlage verouderingsbestendig
- geluidsisolerende inlage volgens DIN 4109

| Art.nr. | D (mm) | D (") | DN | G | B (mm) | H (mm) | h (mm) | b x s (mm) | F _{a,z} (N) | VPE 1 |
|---------|-----------|----------|-----|-----|-----------|-----------|-----------|---------------|-------------------------|-------|
| 3117015 | 11 - 14 | 1/4 | 8 | M8 | 58 | 33 | 20 | 20 x 1,25 | 900 | 50 |
| 3117018 | 15 - 19 | 3/8 | 10 | M8 | 64 | 39 | 23 | 20 x 1,25 | 900 | 50 |
| 3117023 | 20 - 23 | 1/2 | 15 | M8 | 67 | 42 | 24 | 20 x 1,25 | 900 | 50 |
| 3117029 | 25 - 28 | 3/4 | 20 | M8 | 72 | 47 | 27 | 20 x 1,25 | 900 | 50 |
| 3117035 | 31 - 35 | 1 | 25 | M8 | 80 | 55 | 31 | 20 x 1,25 | 900 | 50 |
| 3117043 | 40 - 43 | 1 1/4 | 32 | M8 | 87 | 62 | 35 | 20 x 1,25 | 900 | 50 |
| 3117049 | 47 - 51 | 1 1/2 | 40 | M8 | 96 | 71 | 39 | 20 x 1,25 | 900 | 50 |
| 3117056 | 52 - 56 | - | - | M8 | 100 | 75 | 41 | 20 x 1,25 | 900 | 50 |
| 3117063 | 57 - 64 | 2 | 50 | M8 | 108 | 83 | 45 | 20 x 1,25 | 900 | 50 |
| 3117067 | 64 - 67 | - | - | M8 | 109 | 87 | 46 | 20 x 2,00 | 1.350 | 25 |
| 3117076 | 70 - 76 | 2 1/2 | 65 | M8 | 118 | 96 | 51 | 20 x 2,00 | 1.350 | 25 |
| 3117091 | 86 - 91 | 3 | 80 | M8 | 130 | 108 | 57 | 20 x 2,00 | 1.350 | 25 |
| 3117106 | 100 - 106 | - | - | M8 | 154 | 132 | 69 | 20 x 2,00 | 1.350 | 25 |
| 3117116 | 108 - 116 | 4 | 100 | M8 | 158 | 136 | 71 | 20 x 2,50 | 1.710 | 25 |
| 3127018 | 15 - 19 | 3/8 | 10 | M10 | 62 | 38 | 23 | 20 x 1,25 | 900 | 50 |
| 3127023 | 20 - 23 | 1/2 | 15 | M10 | 64 | 43 | 25 | 20 x 1,25 | 900 | 50 |
| 3127029 | 25 - 28 | 3/4 | 20 | M10 | 70 | 47 | 27 | 20 x 1,25 | 900 | 50 |
| 3127035 | 31 - 35 | 1 | 25 | M10 | 78 | 55 | 31 | 20 x 1,25 | 900 | 50 |
| 3127043 | 40 - 43 | 1 1/4 | 32 | M10 | 85 | 63 | 35 | 20 x 1,25 | 900 | 50 |
| 3127049 | 47 - 51 | 1 1/2 | 40 | M10 | 97 | 72 | 39 | 20 x 1,25 | 900 | 50 |
| 3127056 | 52 - 56 | - | - | M10 | 97 | 75 | 41 | 20 x 1,25 | 900 | 50 |
| 3127063 | 57 - 64 | 2 | 50 | M10 | 102 | 82 | 44 | 20 x 1,25 | 900 | 50 |
| 3127067 | 64 - 67 | - | - | M10 | 109 | 89 | 48 | 20 x 2,00 | 1.350 | 25 |
| 3127076 | 70 - 76 | 2 1/2 | 65 | M10 | 118 | 98 | 52 | 20 x 2,00 | 1.350 | 25 |
| 3127085 | 79 - 85 | - | - | M10 | 124 | 104 | 55 | 20 x 2,00 | 1.350 | 25 |
| 3127091 | 86 - 91 | 3 | 80 | M10 | 130 | 109 | 58 | 20 x 2,00 | 1.350 | 25 |
| 3127106 | 100 - 106 | - | - | M10 | 154 | 135 | 72 | 20 x 2,00 | 1.350 | 25 |
| 3127116 | 108 - 116 | 4 | 100 | M10 | 158 | 137 | 72 | 20 x 2,50 | 1.710 | 25 |
| 3127132 | 124 - 132 | - | - | M10 | 170 | 149 | 78 | 20 x 2,50 | 1.710 | 25 |
| 3127141 | 133 - 141 | 5 | 125 | M10 | 179 | 159 | 83 | 20 x 2,50 | 1.710 | 25 |
| 3127168 | 159 - 168 | 6 | 150 | M10 | 233 | 195 | 101 | 25 x 2,50 | 1.710 | 15 |
| 3127210 | 200 - 210 | - | - | M10 | 273 | 235 | 120 | 25 x 2,50 | 1.710 | 15 |
| 3127219 | 210 - 219 | 8 | 200 | M10 | 285 | 247 | 126 | 25 x 2,50 | 1.710 | 10 |
| 3127225 | 219 - 225 | - | - | M10 | 284 | 247 | 126 | 25 x 2,50 | 1.710 | 10 |
| 3127250 | 244 - 250 | - | - | M10 | 317 | 279 | 142 | 25 x 2,50 | 1.710 | 10 |

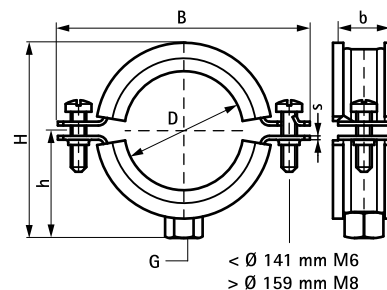

Complementair

Walraven RapidRail[®] RVS Montagerail
 Walraven RapidStrut[®] RVS Montagerail
 BIS RVS Houtdraadpen