BIS Stainless Steel Expansion Guide Assembly

(M 19 10)

fixing with sliding assemblies

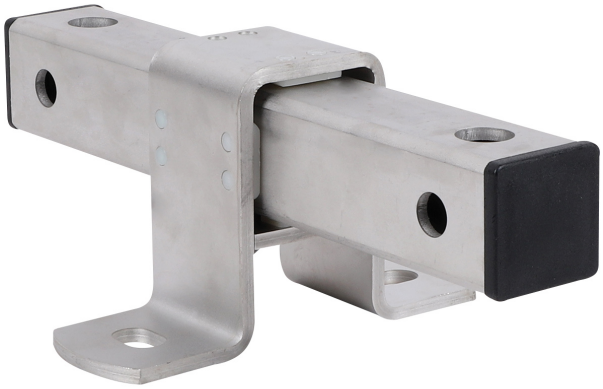

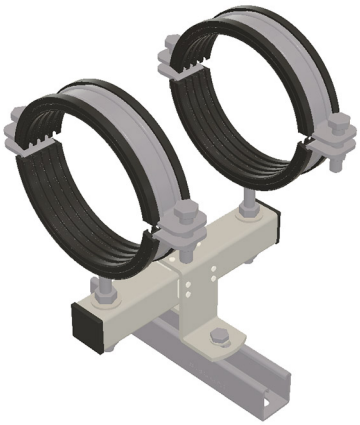

Features and benefits

- stable and safe double support for pipe expansion
- fix directly on the building structure or in combination with rail systems
- suitable for ceiling mounting (suspended) and floor mounting (standing mounted)
- tapped with different sized connecting holes (13/17 mm) on opposing faces
- can be combined with HD1501 or HD500 clamps
- material: metal parts made of stainless steel 1.4404 (A4) - EN 10088, AISI 316; sliding strips made of PE colour white, endcaps made of PE colour black

Part No.	Type	G	L	B (mm)	H (mm)	b (mm)	s (mm)	d1 (mm)	k (mm)	k1 (mm)	SL (max.) (mm)	$F_{a,z}$ (N)	$F_{a,z}$ (kg)	Pack 1
6667813	FG3	Ø 13.0 mm / 17.0 mm	255 mm	146	90	40	5.0	20 x 13	200	100	120	7,500	750	5

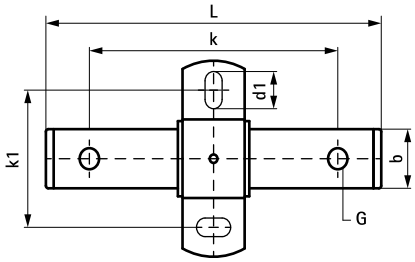

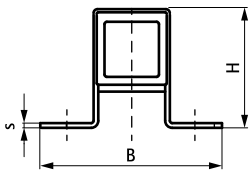

Complementary

BIS Bifix® 300 Stainless Steel
BIS Bifix® 1301 Stainless Steel
Stainless Steel Heavy Duty Clamp with Lining

Complementary

Stainless Steel Heavy Duty Clamp
WTB1 Throughbolt Anchor SSt