Walraven Fastening Set for Grids

(I 04 18)

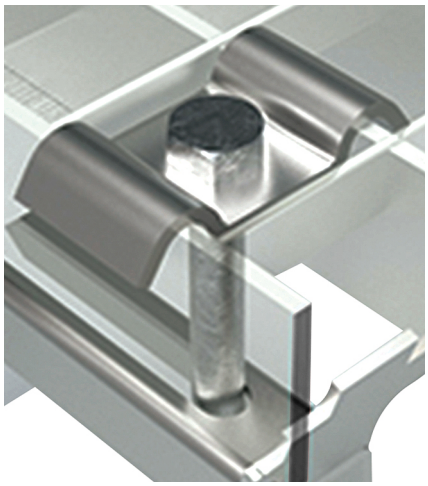

Features and benefits

- set contains 4 top plates, 4 screws and 4 slidenuts
- W-shaped top plate for optimal fit to grids and flat top surface
- material: steel
- hot dip galvanized

Part No.	G	L	B (mm)	H (mm)	Set	Pack 1
67699000	M8	21 mm	60	68	4 pcs.	25

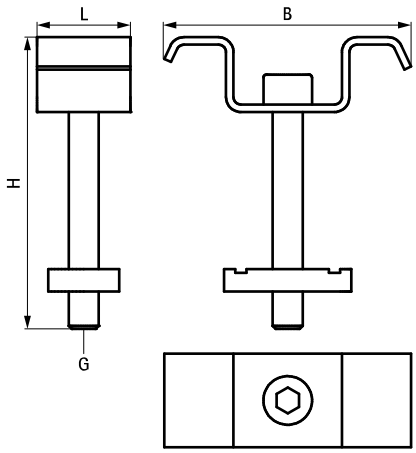

Complementary

Walraven Yeti® Service Deck Grid
Walraven Yeti® Service Deck Step

EN-UK 10/2024- Subject to modifications