

# BISOFIX® PIR30

for isolerede rør 12,0 - 323,9 mm

(D 03 60)

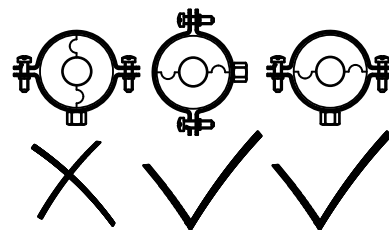

## Funktioner og fordele

- til kombination med hård isoleringsmateriale
- samles med selvklæbende aluminiumstape
- indeholder ikke CFC, HCFC, formaldehyd eller cadmium
- brandklasse B2
- PIR densitet for D < 110 mm = 80 kg/m<sup>3</sup>
- PIR densitet for D > 110 mm = 120 kg/m<sup>3</sup>
- termisk ledningsevne lambda (ca. værdi): 0,30 W/(mK)
- temperaturområde -45 °C - +105 °C

Art.nr.	VVS nr.	D (mm)	D (°)	DN	L	H (mm)	s (mm)	F <sub>b,z</sub> (N)	Pakke 1
I300000012		12,0	-	-	75 mm	72,0	30,0	130	25
I300000015	018059315	15,0 - 16,0	-	-	75 mm	75,0	30,0	170	25
I300000018	018059318	17,2 - 18,0	3/8	10	75 mm	78,0	30,0	190	25
I300000020	018059318	20,0	-	-	75 mm	80,0	30,0	200	25
I300000022	018059322	21,3 - 22,0	1/2	15	75 mm	82,0	30,0	230	25
I300000025	018059318	25,0	-	-	75 mm	85,0	30,0	260	25
I300000028	018059328	26,9 - 28,0	3/4	20	75 mm	88,0	30,0	300	25
I300000032	018059318	32,0	-	-	75 mm	92,0	30,0	310	25
I300000034	018059335	33,7 - 35,0	-	-	75 mm	95,0	30,0	320	25
I300000040	018059318	40,0	-	-	75 mm	100,0	30,0	340	25
I300000042	018059342	42,4	1 1/4	32	75 mm	102,4	30,0	350	25
I300000048	018059348	48,3	1 1/2	40	75 mm	108,3	30,0	370	25
I300000050	018059318	50,0	-	-	75 mm	110,0	30,0	370	25
I300000054	018059354	54,0	-	-	75 mm	114,0	30,0	380	25
I300000057	018059357	56,0 - 57,0	-	-	75 mm	117,0	30,0	390	25
I300000060	018059360	60,3	2	50	75 mm	120,3	30,0	410	25
I300000064	018059364	64,0	-	-	75 mm	124,0	30,0	420	25
I300000070	018059370	70,0	-	-	75 mm	130,0	30,0	440	25
I300000076	018059376	76,1	2 1/2	65	75 mm	136,1	30,0	460	25
I300000089	018059389	88,9	3	80	75 mm	148,9	30,0	500	15
I300000102	018059392	101,6	-	-	75 mm	161,6	30,0	550	15
I300000108	018059390	108,0	-	-	75 mm	168,0	30,0	620	15
I300000114	018059391	114,3	4	100	100 mm	174,3	30,0	1.370	15
I300000133		133,0	-	-	100 mm	193,0	30,0	1.520	5
I300000140		139,7	5	125	100 mm	199,7	30,0	1.570	5
I300000160		159,0 - 160,0	-	-	100 mm	220,0	30,0	1.720	5
I300000168		168,3	6	150	100 mm	228,3	30,0	2.720	8
I300000219		219,1	8	200	150 mm	279,1	30,0	4.210	2
I300000273		273,1	-	-	150 mm	333,0	30,0	5.020	2
I300000324		323,9	-	-	150 mm	384,0	30,0	5.790	2

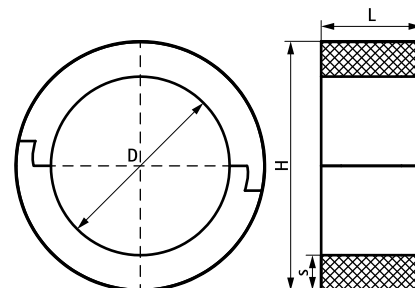

### Supplement

Bifix® G2 (M8/10) (BUP1000)  
2S Rørbojle (M8/10)  
Walraven Industri Rørbojler HD500  
(BUP1000)

### Supplement

Walraven Industri Rørbojler HD500  
(BUP1000)

# BISOFIX<sup>®</sup> PIR30

for isolerede rør 12,0 - 323,9 mm

(D 03 60)

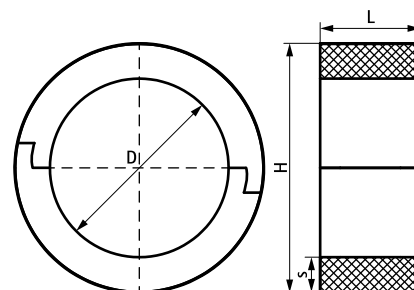
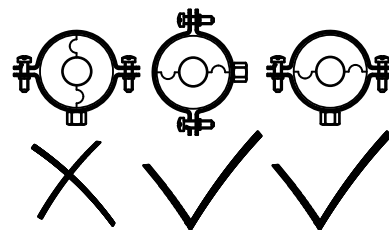

### Supplement

Bifix<sup>®</sup> G2 (M8/10) (BUP1000)  
2S Rørbøjle (M8/10)  
Walraven Industri Rørbøjler HD500  
(BUP1000)

### Supplement

Walraven Industri Rørbøjler HD500  
(BUP1000)